

**UNIVERSIDADE FEDERAL DA BAHIA**  
**INSTITUTO DE HUMANIDADES ARTES E CIÊNCIAS – IHAC**  
**MESTRADO PROFISSIONAL EM ARTES – PROFARTES**  
**RIVALDO JOSÉ DE SOUZA SILVA**

**A MÚSICA DO GUERREIRO DE ALAGOAS COMO  
PROPOSTA PEDAGÓGICA PARA BANDA DE MÚSICA -  
CADERNO DE MÚSICAS E ARRANJOS**

Proposta pedagógica apresentada como requisito  
para conclusão do Mestrado Profissional em Artes  
– PROFARTES, da Universidade Federal da  
Bahia.

Orientador: Dr. Cristiano Severo Figueiró.

Salvador

2018

**RIVALDO JOSÉ DE SOUZA SILVA**

**A MÚSICA DO GUERREIRO DE ALAGOAS COMO  
PROPOSTA PEDAGÓGICA PARA BANDA DE MÚSICA -  
CADERNO DE MÚSICAS E ARRANJOS**

Orientador: Dr. Cristiano Severo Figueiró

Salvador

2018

## O Guerreiro de Alagoas – Caderno de músicas e arranjos

Na primeira parte do caderno de músicas constam atividades de apreciação musical e oito lições de prática de conjunto para cordas e coro (violino, viola, cello, violão, percussão e vozes). A lição inicia com a melodia e letra da música a ser trabalhada e segue com exercícios para violão. Ao final de cada lição é disponibilizado um arranjo para ser executado com cordas e coro.

Na segunda parte do caderno de músicas constam lições para instrumentos da banda de música. Depois das lições são disponibilizados três arranjos com as músicas do Guerreiro de Alagoas escritas para banda de música na sequência:

1. Marcha de rua
2. Entrada de Guerra
3. Louvação ao Divino

### **1. Apreciação musical**

Na Marcha de Rua, também chamada de peça de rua, o grupo de Guerreiro marcha em direção ao local da apresentação. Os componentes e figuras se organizam com os Embaixadores no início da fila. Mais à frente, vai o Rei, o Secretário e o Contra-mestre levando o grupo. O Mateu e o Palhaço andam à vontade e incitando o povo no decorrer do caminho e brincando com as crianças. Ao chegar às portas do local da apresentação, o tropéu e o sapateado se intensifica junto com a música e o canto. Depois da marcha de rua inicia-se o Pedido de Abrigação de Sede ou de Porta.

No Pedido de Abrigação de Sede, também chamada de Pedido de Abrigação de Porta, o mestre anuncia a chegada do folguedo para apresentação através de elogios aos donos da casa com trovas. É um episódio muito animado e rico em coreografia e música. Os integrantes do grupo cantam e dançam com vigor e empolgação e fazem destacar as vestes multicoloridas com o brilho dos pequenos espelhos. As espadas, os instrumentos, o “tropéu” e sapateado animam a brincadeira.

Com o término da Abrigação de Sede, o grupo de Guerreiro executa a Louvação do Divino. Esse episódio pode ser realizado nas capelas dependendo do local onde seja a apresentação. Nas apresentações do Guerreiro em décadas passadas, essa parte era feita na igreja. Na Louvação, o grupo ajoelha-se, tiram os chapéus e cantam as músicas. No

grupo de Guerreiro Mensageiro Padre Cícero existe três músicas Louvação ao Divino, uma música que o grupo canta ajoelhado (Deus te salve) e outras duas que canta de pé (Virgem da Conceição e Matriz do Juazeiro). Na louvação os instrumentos são tocados em dinâmica “piano” e com reverência. Depois de finalizada a louvação inicia-se as Embaixadas.

### **1.1. Escuta ativa**

Ouçã as gravações sugeridas das músicas do Guerreiro e observe:

- o ritmo;
- o instrumento melódico e harmônico;
- as vozes;
- a forma da música;
- considere as seguintes perguntas: Quantas instrumentos tocam/cantam? Quantas repetições existem na música? Quais os instrumentos estão tocando?

Ouçã gravações sugeridas de bandas de música e observe:

- as funções instrumentais: o canto, o contracanto, o centro e a marcação;
- a forma dos dobrados, valsas e polcas.
- apresente os instrumentos através de imagens e gravações audiovisuais;
- observe o tamanho, o material e como é produzido o instrumento;
- identifique e classificar as regiões grave, média e aguda através da escuta dos instrumentos;
- considere as seguintes perguntas: Quantas instrumentos tocam? Quantas repetições existem na música? Quais os instrumentos estão tocando?

### **1.2. Contextualização**

Faça uma pesquisa nos textos, documentário e sites sugeridos na internet e escreva sobre:

- o contexto histórico do Guerreiro de Alagoas;
- os folguedos que se fundiram com o Guerreiro de Alagoas: o Reisado, o Pastoril, o Caboclinho, a Chegança e o Boi;

- o significado dos episódios para a apresentação do Guerreiro de Alagoas;
- realize pesquisa em livros, revistas, internet, sobre o folclore brasileiro e de Alagoas, grupos folclóricos, artistas populares, danças e temas relacionados;
- interaja com professores de outras disciplinas para compreender aspectos relacionados à interpretação do texto, dos elementos históricos, sociais e culturais presentes nas pesquisas;
- trabalhe aspectos relacionados à dança, ao teatro, ao texto presentes nas pesquisas de grupos folclóricos e dos folguedos;
- pesquise grupos folclóricos do bairro e da cidade que possam conceder entrevistas e realizar apresentações na escola;
- visite ensaios e apresentações de grupos folclóricos na cidade.

Os exercícios desenvolvidos para violão devem ser trabalhados juntamente com os conteúdos de noções elementares de teoria musical, notas, pauta, claves, figuras ou valores, compassos, nomenclatura do violão, indicação de cordas, dedilhação e afinação. Estes exercícios trabalham:

- a escala;
- o dedilhado a dois, a três e a quatro dedos;
- o dedilhado a duas, a três e a quatro cordas;
- em forma de arpejo;
- em forma de acordes.

Nos exercícios, o aluno inicia com duas cordas a dois dedos em forma de arpejo, e na sequência, pratica com três cordas a três dedos em forma de acorde. No último exercício o aluno estará apto a tocar a música com quatro cordas a quatro dedos.

### 1.3. Prática de conjunto – Cordas e coro

#### LIÇÃO 1 – Marcha de Rua

1. Marcha guerreiro - ro'que tá na ho - ra de ru - a' -  
sou le - ão de guer - ra o tre-me

fo - ra na pan - ca - da do tam - bor guer-rei-ro'eu  
ter - ra de A - la - go - as che - gou

**Marcha Guerreiro**  
**Que tá na hora**  
**De rua a fora**  
**Na pancada do tambor**

**Guerreiro eu sou**  
**Leão de guerra**  
**O treme terra**  
**De Alagoas chegou**

# Escala de Sol Mixolídio

Marcha de rua

6ª corda      5ª corda      4ª corda      3ª corda

4      2ª corda      1ª corda      1ª corda      2ª corda

7      3ª corda      4ª corda      5ª corda      6ª corda

i m i m i m i m i m i m i m i m

m i p p p p p p p p

## EXERCÍCIO A DUAS CORDAS

G      C      G

D      G

p i p m p i p m

## EXERCÍCIO A TRÊS CORDAS

## EXERCÍCIO A QUATRO CORDAS

## EXERCÍCIO A QUATRO CORDAS COM VARIAÇÃO DO BORDÃO

## EXERCÍCIO COM VARIAÇÃO RÍTMICA

# Marcha de rua

Cordas e Coro

Mensagem Padre Cícero

Arr. Rivaldo Souza

Allegro=120

Score for the first system of "Marcha de rua". The tempo is marked Allegro=120. The instruments and parts are:

- Voz**: Vocal part, mostly rests.
- Violin**: Violin part, playing a melodic line.
- Viola**: Viola part, playing a melodic line.
- Cello**: Cello part, playing a melodic line.
- Classical Guitar**: Playing a rhythmic accompaniment with chords, marked *f* (forte).
- Pandeiro la**: Tambourine part, playing a rhythmic pattern.
- Tambor**: Drum part, playing a rhythmic pattern, marked *f* (forte).

Score for the second system of "Marcha de rua". The instruments and parts are:

- Voz**: Vocal part, mostly rests.
- Vln.**: Violin part, playing a melodic line.
- Vla.**: Viola part, playing a melodic line.
- Vc.**: Cello part, playing a melodic line.
- Cl. Gtr.**: Classical Guitar part, playing a rhythmic accompaniment with chords.
- Pdla**: Tambourine part, playing a rhythmic pattern.
- Tb**: Drum part, playing a rhythmic pattern.

The system concludes with the text "1. Marcha guer-" indicating the start of the first march.

10

Voz

reio que tá na ho - ra de ru - a' - fo - ra na pan - ca - da do tam -  
sou le - ão de guer - ra o tre - me ter - ra de A - la - go - as che -

Vln.

Vla.

*p*

Vc.

Cl. Gtr.

Pdla

Tb

*mp*

13

Voz

bor Mar - cha guer - reiro que tá na ho - ra de ru - a' -  
gou guer - rei-ro'eu sou le - ão de guer - ra o tre - me

Vln.

*p*

Vla.

*p*

Vc.

Cl. Gtr.

Pdla

Tb

16

fo - ra na pan-ca - da do tam - bor mar-cha guer - reiro que tá na  
ter-ra de A - la - go - as che - gou guer-rei-ro'eu sou le - ão de

Vln.

Vla.

Vc.

Cl. Gtr.

Pdla

Tb

19

ho - ra de ru-a' - fo - ra na pan-ca - da do tam - bor Mar-cha guer-  
guer - ra o tre-me ter-ra de A - la - go - as che - gou guer-rei-ro'eu

Vln.

Vla.

Vc.

Cl. Gtr.

Pdla

Tb

22

Voz

reio que tá na ho - ra de ru-a' - fo - ra na pan-ca - da do tam -  
sou le - ão de guer - ra o tre-me ter-ra de A - la - go - as che -

Vln.

Vla.

Vc.

Cl. Gtr.

Pdla

Tb

*p*

25

1 2

bor guer - rei - r'eu gou

gou

Vln.

Vla.

Vc.

Cl. Gtr.

Pdla

Tb

## LIÇÃO 2 – Abrição de Sede

1. A-bre - te se - de di - vi - na com for - ça das  
San - ta I - ra - ce - ma pe - los an - jos

7  
três prin - ce - sa bai - xou em nos sa de - fe - sa um - a  
que me'a - ces - te'a - min - ha se - de só con - he - ce pe - lo

11  
E7 A7 A7  
ca - bo - ca de pe - na min - ha - pe  
chei - ro da Ju - - - re - ma

**Abre-te sede divina**

**Com força das três princesas**

**Baixou em nossa defesa**

**Uma caboca de pena**

**Minha santa Iracema**

**Pelos anjos que me aceste**

**A minha sede só conhece**

**Pelo cheiro da Jurema**

# Escala de Lá Mixolídio

Abrição de sede

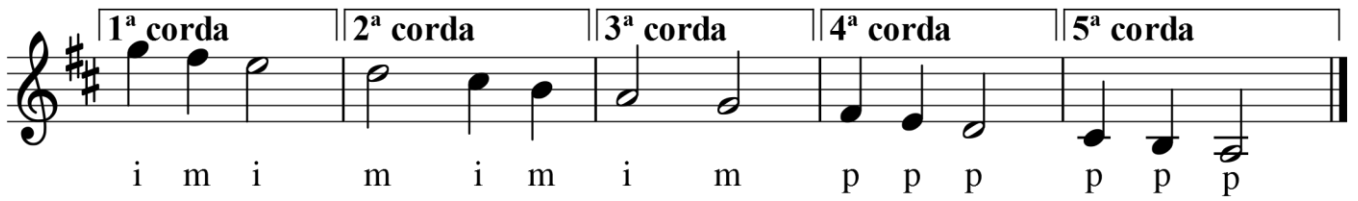
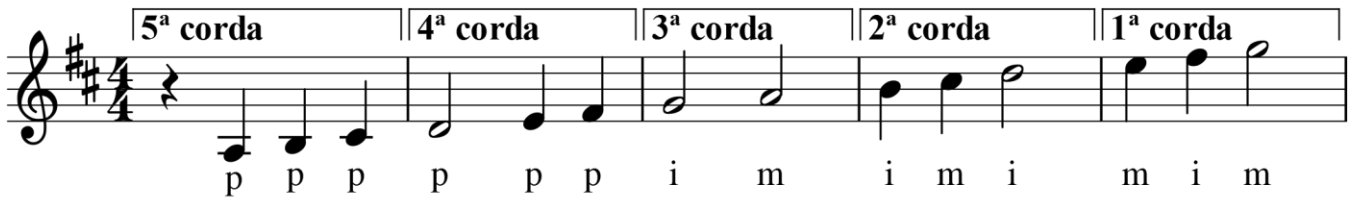

## EXERCÍCIO A DUAS CORDAS

A7 D A7

p i p m

E A7

## EXERCÍCIO A TRÊS CORDAS

A7 D A7

p m p m  
i i

E

A7

## EXERCÍCIO A QUATRO CORDAS

A7 D A7

p a p a  
m m  
i i

E

A7

## EXERCÍCIO A QUATRO CORDAS COM VARIAÇÃO NO BORDÃO

A7 D A7

p a p a  
m m  
i i

E A7

## EXERCÍCIO COM VARIAÇÃO RÍTMICA

A7

D

p a p a  
m i m i

A7

E

A7

# Abrição de sede

Cordas e Coro

Mensageiro Padre Cícero

Arr. Rivaldo Souza

1 2 3 4 5 6

Voz

Violin

Viola

Cello

Classical Guitar

Pandeirola

Tambor

*mp*

*f*

*mf*

7 8 9 10 11 12

Vln.

Vla.

Vc.

Cl. Gtr.

Pdla.

Tb.

13 14 15 16 17 18

1. A - bre - te se - de di - vi - na com for - ça das  
 2. min - ha San - ta I - ra - ce - ma pe - los an - jos

Vln.

Vla. *p*

Vc.

Cl. Gtr.

Pdla.

Tb.

19 20 21 22 23

três prin - ce - sa bai - xou em nos sa de - fe - sa um - a ca - bo - ca de  
 que me'a - ces - te'a - min - ha se - de só con - he - ce pe - lo chei - ro da Ju -

Vln.

Vla.

Vc.

Cl. Gtr.

Pdla.

Tb.

24 25 26 27 28 29 30

pe - na  
re - ma

Vln.

Vla.

Vc.

Cl. Gtr.

Pdla.

Tb.

*mp*

*f*

31 32 33 34 35 36

Vln.

Vla.

Vc.

Cl. Gtr.

Pdla.

Tb.

### LIÇÃO 3 – Deus te salve

A7 A7

Ô Deus te sal - ve ca - sa san - ta a - on - de

4 D B7 E7 E7 B7

Deus fez a mo - ra - da ô Deus te ra - da a-onde mo - ra'o cá-lix

8 E7 A7 B7 A7 A7

ben - to e a ós - tia con - sa - gra - da a-on-de gra - da

**Ô Deus te salve casa santa  
Aonde Deus fez a morada (bis)  
Aonde mora o cálice bento  
E a óstia consagrada (bis)**

**Bateu asa e cantou o galo  
Quando o Salvador nasceu  
Canta os anjos nas alturas  
Ô glória no céu se deu**

**A 24 de dezembro  
a meia-noite deu sinal  
rompe a aurora primavera  
e viva a noite de natal**

**Quando Deus era menino  
E trabalhava em madeira  
No pé do Santo Cruzeiro  
Vamos rezar o Divino**

**Por ser um crista tão fino  
Que Madalena adorou  
Manti os olhos e fui vendo  
A santa cruz do Senhor**

# Escala de Lá Maior

Deus te salve

6ª corda | 5ª corda | 4ª corda | 3ª corda

p p p p p p p i m

2ª corda | 1ª corda | 1ª corda | 2ª corda

i m i m i m i m i m i

3ª corda | 4ª corda | 5ª corda | 6ª corda

m i p p p p p p p

## EXERCÍCIO A DUAS CORDAS

A D A

p i p m

D B7 E

## EXERCÍCIO A TRÊS CORDAS

Diagrama de acordes para Exercício A Trêz Cordas:

- A**:
- D**:
- A**:

First system: A (p m i p m i) | D | A

Second system: D | B7 | A

## EXERCÍCIO A QUATRO CORDAS

Diagrama de acordes para Exercício A Quatro Cordas:

- A**:
- D**:
- A**:

First system: A (p a p a m i m i) | D | A

Second system: D | B7 | A

## EXERCÍCIO A QUATRO CORDAS COM VARIAÇÃO DO BORDÃO

First system: Chords A, D, A. Notes: p a p a, m m, i i.

Second system: Chords D, B7, A. Notes: p a p a, m m, i i.

## EXERCÍCIO A QUATRO CORDAS COM VARIAÇÃO RÍTMICA

First system: Chords A, D, A. Notes: p a p a, m m, i i.

Second system: Chords D, B7, A. Notes: p a p a, m m, i i.

# Deus te salve

Mensageiro Padre Cícero  
Arr. Rivaldo Souza

Allegro (♩ = c. 120)

- Viola:** The viola part follows a similar melodic pattern to the violin, with dynamics ranging from *mp* to *f*, and includes first and second endings.
- Classical Guitar:** The guitar part plays a rhythmic accompaniment using chords and single notes, with first and second endings.

The score includes various musical notations such as dynamics (*mp*, *mf*, *f*), articulation marks, and first/second ending brackets to guide the performers through the piece.

11

Voz *2* *1*  
 ô Deus te sal - ve ca - sa san - ta a-onde Deus fez a mo - ra - da ô Deus te

Vln. *2* *1*

Vla. *2* *1*  
*mp*

Vc. *2* *1*

Cl. Gtr. *2* *1*

Pand. *2.* *1.*

Tbr. *2.* *1.*

16

Voz *2* *1*  
 ra - da a-onde mo - ra'o calice ben - to e a ós - tia con - sa - gra - da a-onde

Vln. *2* *1*

Vla. *2* *1*

Vc. *2* *1*

Cl. Gtr. *2* *1*

Pand. *2.* *1.*

Tbr. *2.* *1.*

21

Voz *gra-da*

Vln.

Vla.

Vc.

Cl. Gtr.

Pand.

Tbr.

*mf*

27

Voz

Vln.

Vla.

Vc.

Cl. Gtr.

Pand.

Tbr.

*mp*

# LIÇÃO 4 – Virgem da Conceição

Eu a-do - rei a Virgem da Con cei - ção meu padinho Ci-ço Ru -

mão me mandou a - jo - e - lhar Eu a - do - lhar meu fi - gu -

rá na ma-triz do Ju - a - zei - ro ô meu guer - rei-ro eu a - ca-bei de re -

zar meu fi - gu - zar

**Eu adorei a Virgem da Conceição**

**Meu padinho Ciço Rumão**

**Me mandou ajoelhar**

**Meu figurá na matriz do Juazeiro**

**Ô meu Guerreiro**

**Eu acabei de rezar**

# Escala de Lá Mixolídio

Virgem da Conceição

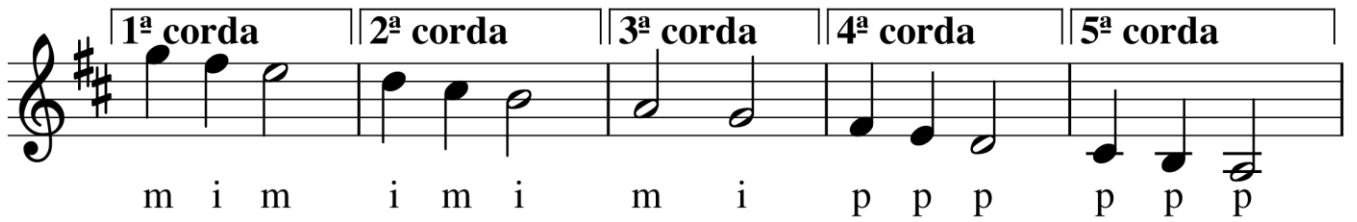

## EXERCÍCIO A DUAS CORDAS

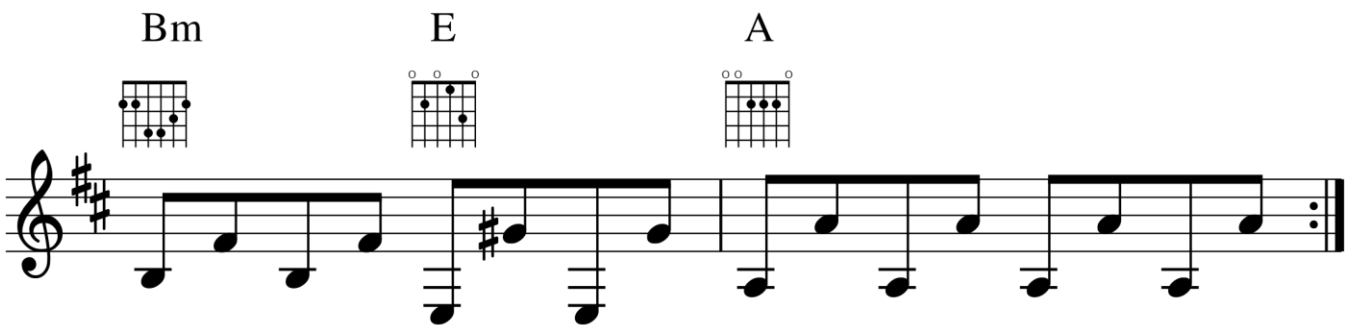
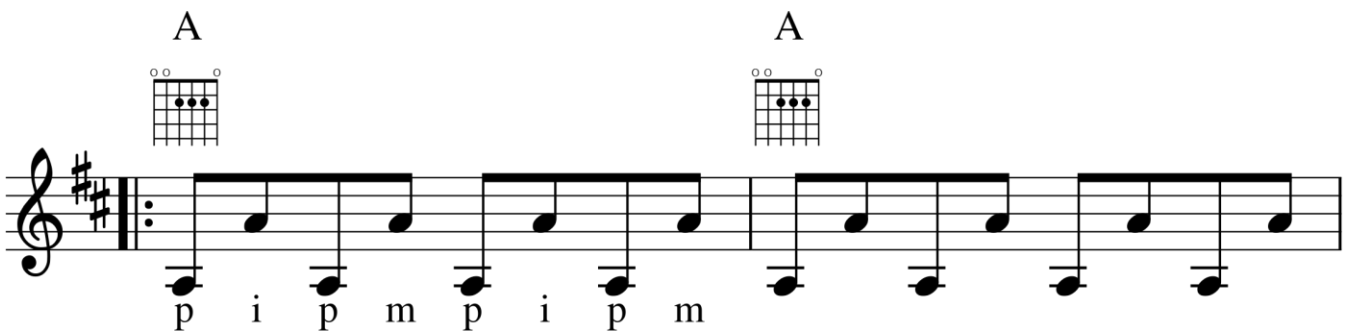

## EXERCÍCIO A TRÊS CORDAS

## EXERCÍCIO A QUATRO CORDAS

## EXERCÍCIO A QUATRO CORDAS COM VARIAÇÃO NO BORDÃO

**First System:**

- Fingerings:** The notes are fingered as follows: p (4th string, 2nd fret), a (3rd string, 1st fret), m (2nd string, 2nd fret), i (1st string, 1st fret), p (4th string, 2nd fret), a (3rd string, 1st fret), m (2nd string, 2nd fret), i (1st string, 1st fret).

**Second System:**

# Virgem da Conceição

Mensageiro Padre Cícero

Arr.: Rivaldo Souza

1.

Piano

Violino

*mp*

Viola

*mp*

Violoncelo

Violão

Pandeiro

Tambor

6

2.

1.

Pno.

Vln.

Vla

Vc.

Viol.

Pand.

Tbr

11

Pno. 2.

Eu a-do - rei a Vir-gem da Con-cei - ção meu pa-dinho Ci-ço Ru - mão me mandou a-jo-e -

Vln.

Vla

Vc. *p*

Viol.

Pand.

Tbr

15

Pno. 1. 2.

lhar Eu a-do - lhar meu fi-gu - rá na ma-triz do Ju - a - zei - ro ô meuguer-

Vln.

Vla

Vc.

Viol.

Pand.

Tbr

19

Pno.   
rei - ro eu a - ca - bei de re - zar meu fi - gu - zar

Vln. 

Vla. 

Vc. 

Viol. 

Pand. 

Tbr. 

# LIÇÃO 5 – Fui sorteado

Fui sor-te - a - do pa-ra ir a guer - ra a min-ha ter-ra ten-ho

pe-na de dei - xar quando'eu vol - tar para'o meu in-te-ri - or a jar-di-

nei-ra me cha - mar eu vou ser jar-di - nei-ro lá no jar-dim flo-res - tá

**Fui sorteado  
para ir à guerra  
A minha terra  
eu tenho pena de deixa**

**Quando eu voltar  
para o meu interior  
A jardineira  
me chamar eu vou  
Ser jardineiro  
Lá no jardim florestá**

# Escala de Lá Mixolídio

Fui sorteado

5ª corda 4ª corda 3ª corda 2ª corda 1ª corda 1ª corda

p p p p p p i m i m i m i m i

1ª corda 2ª corda 3ª corda 4ª corda 5ª corda

m i m i m i m i p p p p p p

## EXERCÍCIO A DUAS CORDAS

♩ = 131

A7 E7

p i p m p i p m

A7 D

p i p m p i p m

F#m B7 A7

p i p m p i p m p i p m p i p m

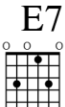
## EXERCÍCIO A TRÊS CORDAS

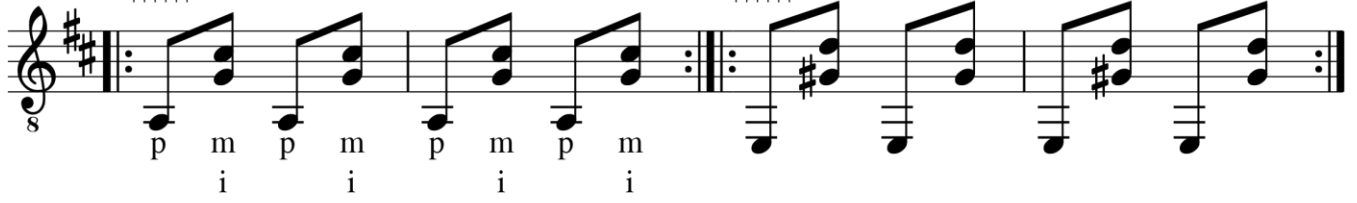

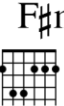

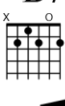
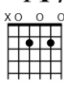

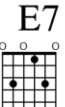

## EXERCÍCIO A QUATRO CORDAS

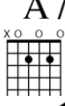
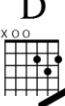
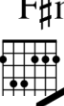

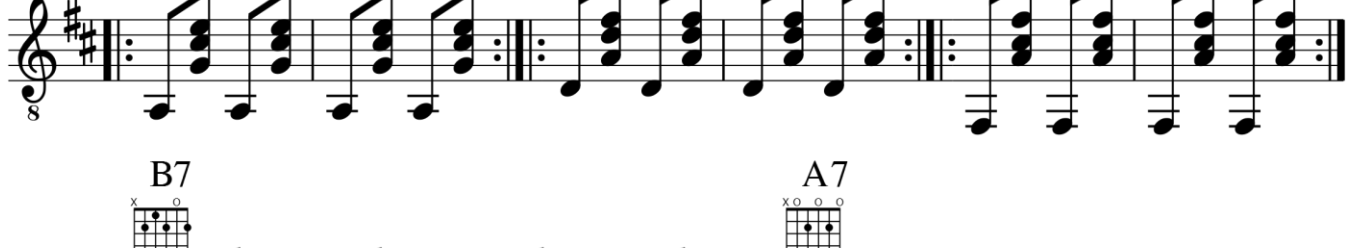

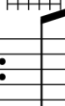

## EXERCÍCIO A QUATRO CORDAS COM VARIAÇÃO NO BORDÃO

# Fui sorteado

Mensageiro Padre Cícero

Arr. Rivaldo Souza

10

Fui sor - te - a - do pa - ra ir a guer - ra

Vln.

Vla.

Vc.

Cl. Gtr.

Pand.

Tbr.

*mp*

14

a min - ha ter - ra ten - ho pe - na de dei - xar

Vln.

Vla.

Vc.

Cl. Gtr.

Pand.

Tbr.

18

A7 F#m B7

quan - do'eu vol - tar pa - ra'o meu in - te - ri - or

Vln.

Vla. *p*

Vc. *mp*

Cl. Gtr.

Pand.

Tbr

22

F#m A7

a jar - di - nei - ra me cha - mar eu vou

Vln.

Vla.

Vc.

Cl. Gtr.

Pand.

Tbr

26

A7 B7 A7

ser jar - di - nei - ro lá no jar - dim flo - res - tá

Vln.

Vla.

Vc.

Cl. Gtr.

Pand.

Tbr.

30

*mp*

*mf*

Vln.

Vla.

Vc.

Cl. Gtr.

Pand.

Tbr.

35

Vln.

Vla.

Vc.

Cl. Gtr.

Pand.

Tbr.

# LIÇÃO 6 – Campeão

Eu sou cam-pe-ão de guer-ra che-guei de lon-ges

ter-ras com to-do meu ba-ta-lhão Eu lhão pres-te'a-ten-

ção meu tam-bo-zei-ro o meu Guer-rei-ro e to-do meu ba-ta-lhão

lhão pres-te'a-ten-lhão

Eu sou  
campeão de guerra  
Cheguei de longes terras  
Com todo meu batalhão

Preste atenção  
Meu tambozeiro  
O meu guerreiro  
E todo meu batalhão

# Escala de Mi Mixolídio

Campeão

♩ = 130

6ª corda 5ª corda 4ª corda

3ª corda 2ª corda 1ª corda 2ª corda

i m i m i m i m i

3ª corda 4ª corda 5ª corda 6ª corda

m i p p p p p p p p p

## EXERCÍCIO A DUAS CORDAS

E7 E7 F#7

p i p m p i p m

A7 B7 E7

## EXERCÍCIO A TRÊS CORDAS

## EXERCÍCIO A QUATRO CORDAS

## EXERCÍCIO A QUATRO CORDAS COM VARIAÇÃO NO BORDÃO

Chord diagrams shown above the staff:

- E7 (first line)
- E7 (second line)
- F#7 (third line)
- A7 (fourth line)
- B7 (fifth line)
- E7 (sixth line)

Fingerings indicated below the staff:

p a m p a m p a m p a m i i i i

# Entrada de guerra

## Campeão

Treme Terra de Alagoas

Mestre Benon

Arr. Rivaldo Souza

Voz

Violin

Viola

Cello

Classical Guitar

Pandeiro

Tambor

*mp*

*mp*

5

Vln.

Vla.

Vc.

Cl. Gtr.

Pand.

Tbr.

Eu sou cam-pe - ão de

*p*

8

guer - ra cheguei de lon-ges ter-ras com to - do meu ba - ta - lhão eu

Vln.

Vla.

Vc.

Cl. Gtr.

Pand.

Tbr.

11

lhão preste'a-ten - ção meutam-bo - zei - ro ó meuguer-

Vln.

Vla.

Vc.

Cl. Gtr.

Pand.

Tbr.

14

rei-ro com to-do meu ba-ta-lhão      preste'a-ten lhão

Vln.

Vla.

Vc.

Cl. Gtr.

Pand.

Tbr.

17

Vln.

Vla.

Vc.

Cl. Gtr.

Pand.

Tbr.

# LIÇÃO 7 – Matriz do Juazeiro

Na Ma-triz do Ju-a - zei-ro tem um cru-zei-ro fir -

ma-do eu vi meu pa-din-ho do la - do ben-ço -

an - do to - do ru - mero mero mas a -

que - le quem pri - meiro prá fá - zer a su-a de-vo -

çã-o com o jo - e - lho no chã - o a - do -

rai o pai ver-da - dei-ro mas a - deiro

**Na matriz do Juazeiro, tem um cruzeiro firmado  
 Eu vi meu padrinho do lado, abençoando todo romeiro  
 Mas aquele que vem primeiro, prá fazer a sua devoção  
 Com o joelho no chão, adorai o Pai verdadeiro**

# Escala de Mi Mixolídio

Matriz do Juazeiro

6ª corda 5ª corda 4ª corda 3ª corda

p p p p p p p p p p i m

2ª corda 1ª corda 2ª corda 3ª corda

i m i m i m i m i m i

4ª corda 5ª corda 6ª corda

p p p p p p p p p p p p

## EXERCÍCIO A DUAS CORDAS

E7 Bm E7

p i m p i m p i m p i m p i m

F#7 E7

p i m p i m p i m p i m

## EXERCÍCIO A TRÊS CORDAS

## EXERCÍCIO A QUATRO CORDAS

## EXERCÍCIO A QUATRO CORDAS COM VARIAÇÃO NO BORDÃO

Chord progression and musical notation for the exercise:

**Chords:** E7, Bm, E7, F#7, E7

**Notes:** a, m, i, p

**Diagram 1 (E7):**

**Diagram 2 (Bm):**

**Diagram 3 (E7):**

**Diagram 4 (F#7):**

**Diagram 5 (E7):**

## Matriz do Juazeiro

Mensagem Padre Cícero

Arr. Rivaldo Souza

Voz

Violin

Viola

Cello

Classical Guitar

Pandeiro

Tambor

5

Vln.

Vla.

Vc.

Cl. Gtr.

Pdr

Tbr

9

Na Ma-triz do Ju-a - zeí-ro tem um cru-zeí-ro fir - ma-do eu

Vln.

Vla.

Vc.

Cl. Gtr.

Pdr.

Tbr.

13

vi meu pa-din-ho do la - do ben-ço - an - do to - do ru - mero mas a -

Vln.

Vla.

Vc.

Cl. Gtr.

Pdr.

Tbr.

17

que - le que vem pri - mei-ro prá fa - zer a su - a de - vo - çã - o

Vln.

Vla.

Vc.

Cl. Gtr.

Pdr

Tbr

21

com o jo - e - lho no chã - o a - do - rai o pai ver - da - dei

Vln.

Vla.

Vc.

Cl. Gtr.

Pdr

Tbr

25

Fln.

*mf*

Vla.

Vc.

Cl. Gtr.

Pdr

Tbr

29

Fln.

Vla.

Vc.

Cl. Gtr.

Pdr

Tbr

# LIÇÃO 8 – Guerreiro Alagoano

♩ = 90

D7 D7

Mes-tre Pe-dro'eu sa - i de Pe - ne - do do - min - go bem

4 Em D7 D7

ce-do'às seis ho - ras Mes-tre Pe-dro'eu sa - i de Pe - ne - do'domin - go bem

7 Em D7 D7

ce-do'às seis ho - ras Só a - go - ra'é que'es-tou re - tor - nan - do sou a - la - go -

10 Em D7 Em D7

a - no'on - de'o Guer - rei - ro mo - ra Só a - mo - ra

**Mestre Pedro eu saí de Penedo**

**Domingo bem cedo às seis horas**

**Só agora é que estou retornando**

**Sou alagoano onde o Guerreiro mora**

**Me lembrei de Palmeira dos Índios**

**Pra lá vou seguindo agora**

**Sou devoto de Nossa Senhora**

**Sou alagoano onde o Guerreiro mora**

# Escala de Ré Mixolídio

Guerreiro alagoano

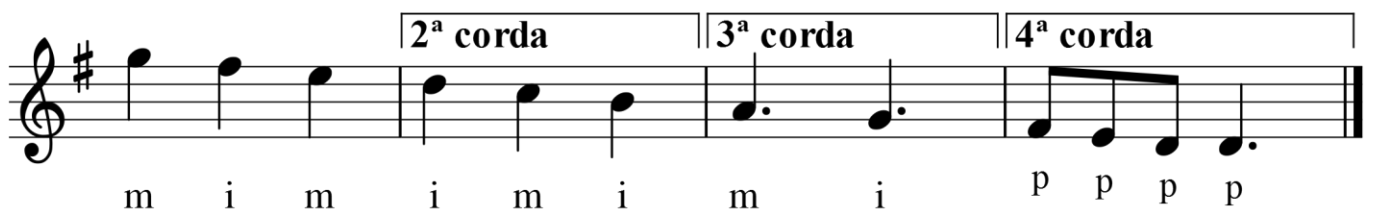
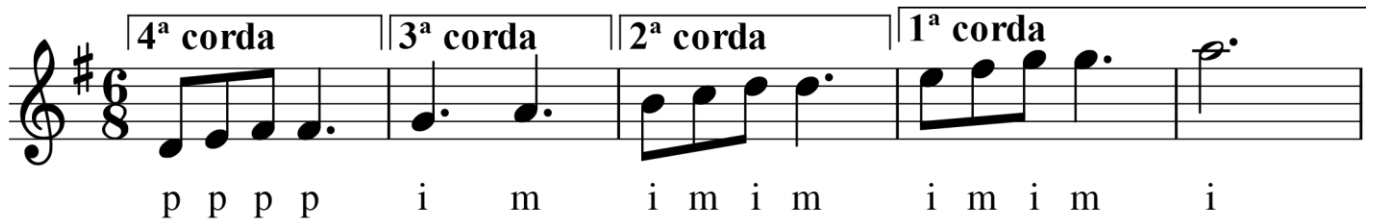

## EXERCÍCIO A DUAS CORDAS

D7

Em

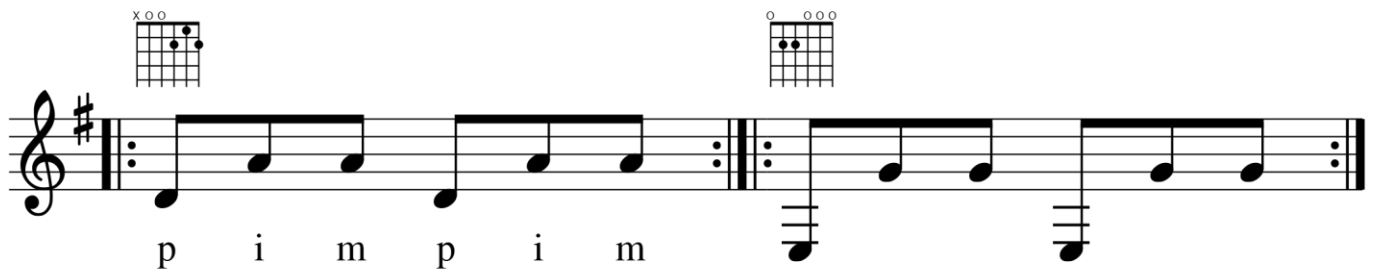

## EXERCÍCIO A TRÊS CORDAS

D7

Em

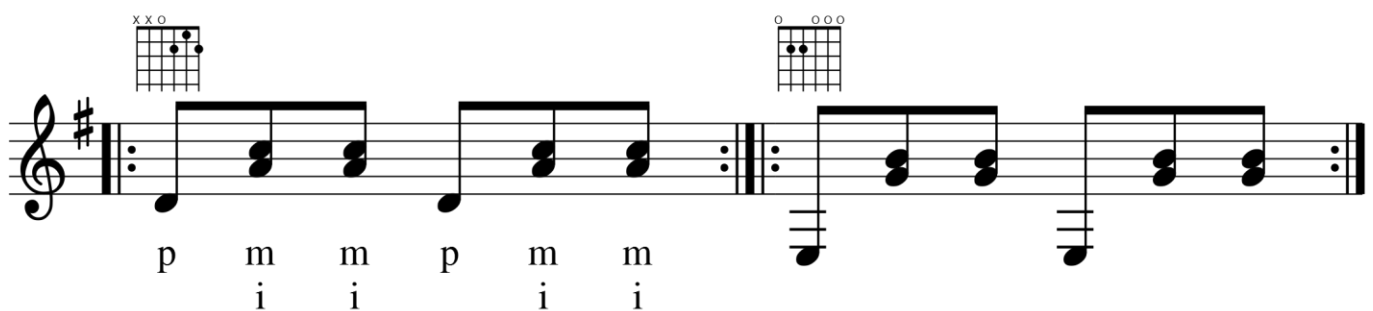

## EXERCÍCIO A QUATRO CORDAS

D7                      Em                      D7

p a a p a a  
 m m m m  
 i i i i

D7                      Em                      D7

p a a a a  
 m m m m  
 i i i i p

# Guerreiro alagoano

Clemilda

Arr. Rivaldo Souza

12

Violin (Vln.)

Viola (Vla.)

Violoncello (Vc.)

Clarinet/Guitar (Cl. Gtr.)

Tambourine (Tamb.)

18

Violin (Vln.)

Viola (Vla.)

Violoncello (Vc.)

Clarinet/Guitar (Cl. Gtr.)

Tambourine (Tamb.)

24

1 2

Vln.

Vla.

Vc.

Cl. Gtr.

Tamb.

1 2

30

Vln.

Vla.

Vc.

Cl. Gtr.

Tamb.

1 2

36

Vln.

Vla.

Vc.

Cl. Gtr.

Tamb.

40

Vln.

Vla.

Vc.

Cl. Gtr.

Tamb.

## 2. Prática de Conjunto – Banda de música

Na prática de conjunto são trabalhadas duas lições das músicas Marcha de rua – lição 1, e Entrada de guerra – lição 2, com a seguinte sequência de exercícios para os instrumentos da banda de música: a escala, a melodia principal e segunda voz, e exercícios rítmico-harmônicos. A execução dos arranjos deve ser feita ao término do trabalho das lições.

### 2.1. Lição 1

#### FLAUTA TRANSVERSAL

#### Escala de Fá Mixolídio

Marcha de rua

Marcha de rua

Melodia

Abrição de sede  
Melodia

## CLARINETAS

## Escala de Fá Mixolídio

Marcha de rua

Clarinetas Bb

Cl. Bb

## Escala

Marcha de rua

Clarinetas Bb

Cl. Bb

## Marcha de rua

### Melodia

Clarinetas Bb

Cl. Bb

## Exercício

Cl. Bb

Cl. Bb

# Abrição de porta

## Melodia

Cl. Bb

Cl. Bb

Cl. Bb

Cl. Bb

**SAXOFONES: ALTO, TENOR E BARÍTONO****Escala**

Marcha de rua

**Saxofone Alto**

**Saxofone Tenor**

**Saxofone barítono**

**A. Sax**

**Sax. Tn.**

**Bar. Sax**

## Marcha de rua

### Melodia

Saxofone Alto

Saxofone Tenor

Saxofone barítono

A. Sax

Sax. Tn.

Bar. Sax

## Exercício

A. Sax

Sax. Tn.

Bar. Sax

A. Sax

Sax. Tn.

Bar. Sax

# Abrição de porta

## Melodia

A. Sax

Sax. Tn.

Bar. Sax

A. Sax

Sax. Tn.

Bar. Sax

**TROMPAS EM FÁ****Escala**

Marcha de rua

Trompa em F

Trompa em F

Trom. F

Trom. F

**Marcha de rua**  
**Melodia**

Trompa em F

Trompa em F

Trom. F

Trom. F

## Exercício

Trom. F

Trom. F

## Exercício

Trom. F

Trom. F

Trom. F

Trom. F

Abrição de porta  
Melodia

Trom. F

Trom. F

Trom. F

Trom. F

**TROMPETES EM SI BEMOL****Escala**

## Marcha de rua

Trompete Bb

Trompete Bb

Tpt. Bb

Tpt. Bb

**Marcha de rua**  
**Melodia**

Trompete Bb

Trompete Bb

Tpt. Bb

Tpt. Bb

## Exercício

Tpt. Bb

Tpt. Bb

Tpt. Bb

Tpt. Bb

Abrição de porta  
Melodia

Tpt. Bb

Tpt. Bb

Tpt. Bb

Tpt. Bb

**TROMBONES****Escala**

Marcha de rua

## Marcha de rua

### Melodia

Trombone

Trombone

Tbn.

Tbn.

## Exercício

Tbn.

Tbn.

Tbn.

Tbn.

# Abrição de porta Melodia

Tbn.

Tbn.

Tbn.

Tbn.

## Exercício

Abrição de porta  
Melodia

## Exercício

## Abrição de porta Melodia

## 2.2. Lição 2

## FLAUTA

## GUERREIRO CHEGUEI AGORA

## MELODIA

## FUI SORTEADO

## MELODIA

# CAMPEÃO MELODIA

# MATRIZ DO JUAZEIRO MELODIA

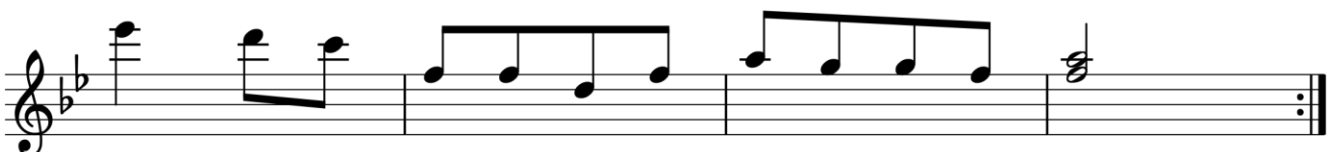

## CLARINETAS

## GUERREIRO CHEGUEI AGORA

## MELODIA

Clarinetas Bb

Cl. Bb

## EXERCÍCIO

Cl. Bb

# FUI SORTEADO MELODIA

# CAMPEÃO MELODIA

# MATRIZ DO JUAZEIRO

## MELODIA

Cl. Bb

Cl. Bb

Cl. Bb

Cl. Bb

Cl. Bb

Cl. Bb

Cl. Bb

Cl. Bb

## SAXOFONES

## GUERREIRO CHEGUEI AGORA

## MELODIA

Saxofone Alto

Saxofone Tenor

Saxofone barítono

A. Sax

Sax. Tn.

Bar. Sax

# FUI SORTEADO MELODIA

A. Sax

Sax. Tn.

Bar. Sax

A. Sax

Sax. Tn.

Bar. Sax

A. Sax

Sax. Tn.

Bar. Sax

# CAMPEÃO MELODIA

A. Sax

Sax. Tn.

Bar. Sax

A. Sax

Sax. Tn.

Bar. Sax

# MATRIZ DO JUAZEIRO

## MELODIA

A. Sax

Sax. Tn.

Bar. Sax

A. Sax

Sax. Tn.

Bar. Sax

**TROMPAS****GUERREIRO CHEGUEI AGORA  
MELODIA**

Trompa em F

Trompa em F

Trom. F

Trom. F

# FUI SORTEADO MELODIA

Trom. F

Trom. F

Trom. F

Trom. F

Trom. F

Trom. F

# CAMPEÃO MELODIA

# MATRIZ DO JUAZEIRO

## MELODIA

Trom. F

Trom. F

Trom. F

Trom. F

Trom. F

Trom. F

Trom. F

Trom. F

Trom. F

**TROMPETES****GUERREIRO CHEGUEI AGORA  
MELODIA**

# FUI SORTEADO MELODIA

Tpt. Bb

Tpt. Bb

Tpt. Bb

Tpt. Bb

Tpt. Bb

[illegible]

CAMPEÃO  
MELODIA

Tpt. Bb

Tpt. Bb

Tpt. Bb

Tpt. Bb

# MATRIZ DO JUAZEIRO

## MELODIA

**TROMBONES****GUERREIRO CHEGUEI AGORA  
MELODIA**

**Staff 1 (Trombone):**

**Staff 2 (Trombone):**

**Staff 3 (Tbn.):**

**Staff 4 (Tbn.):**

# FUI SORTEADO MELODIA

Tbn.

CAMPEÃO  
MELODIA

Tbn.

Tbn.

# MATRIZ DO JUAZEIRO

## MELODIA

Tbn.

Tbn.

Tbn.

Tbn.

Tbn.

Tbn.

**BOMBARDINO E TUBA****GUERREIRO CHEGUEI AGORA  
MELODIA**

Bombardino

Tuba

Bomb.

Tba.

# FUI SORTEADO MELODIA

Bomb.  

Tba.  

Bomb.  

Tba.  

Bomb.  

Tba.  

# CAMPEÃO MELODIA

Bomb.

Tba.

Bomb.

Tba.

MATRIZ DO JUAZEIRO  
MELODIA

Bomb.

Tba.

[illegible]

Bomb.

Tba.

[illegible]

EXERCÍCIO - METAIS

Score for EXERCÍCIO - METAIS, featuring Trombones (Trom. F), Trumpets (Tpt. Bb), Tubas (Tbn.), Bombardas (Bomb.), and Tuba (Tba.).

