PROCESSO – INCORPORAÇÃO DE BENS MÓVEIS PERMANENTES

IN 003/2026
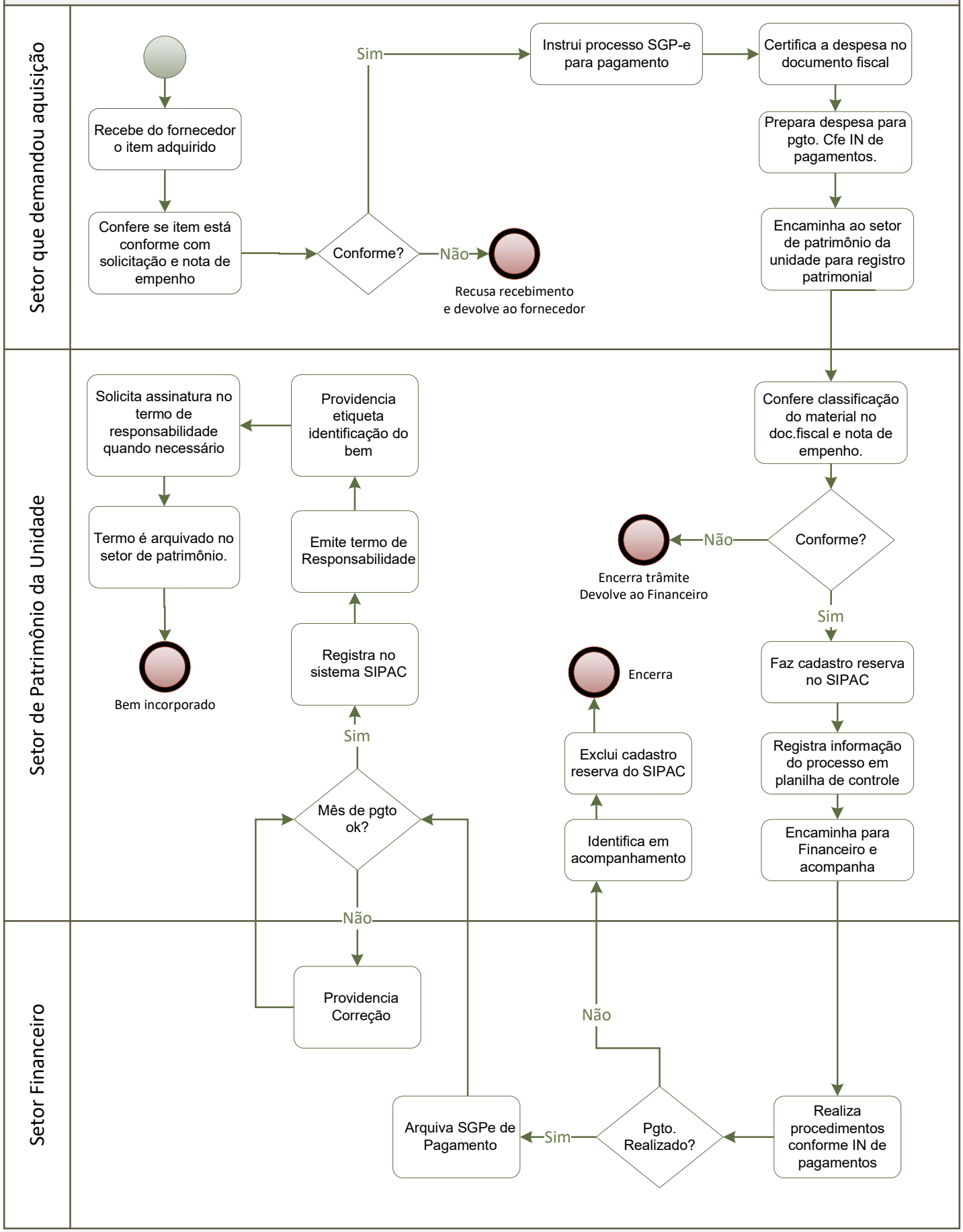
RESPONSÁVEL: PROAD/CAD/SEPAT